

Patient report

Bio-Rad DATE: 04/02/2019
D-10 TIME: 05:12 PM
S/N: #DJ4I016123 Software version: 4.20-2
Sample ID: 10396231
Injection date 04/02/2019 05:00 PM
Injection #: 39 Method: HbA1c
Rack #: --- Rack position: 1

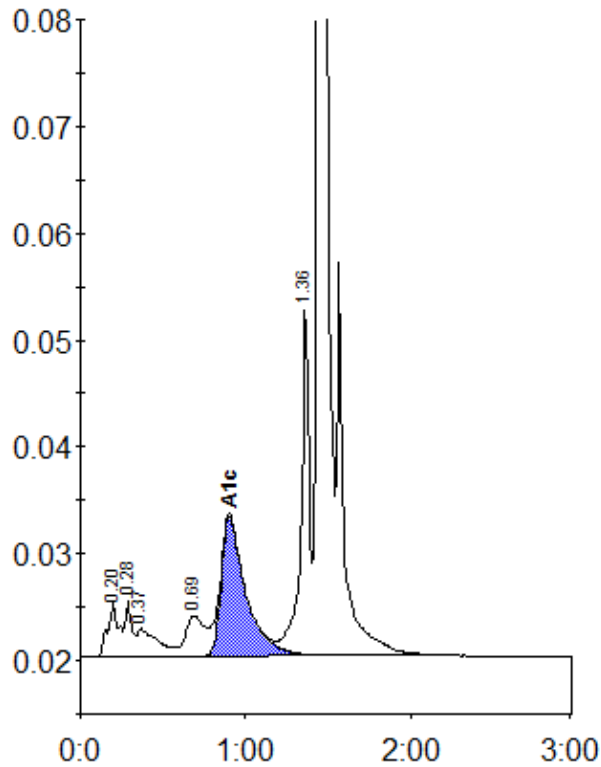

Peak table - ID: 10396231

Peak	R.time	Height	Area	Area %
A1a	0.20	5095	23581	1.4
A1b	0.28	5106	14566	0.8
Unknown	0.37	2615	22296	1.3
LA1c/CHb-1	0.69	3772	29563	1.7
A1c	0.90	13048	135295	10.6
P3	1.36	32968	112975	6.5
A0	1.44	481076	1396757	80.5
Total Area:		1735034		

Concentration:	%
A1c	10.6